

# Noc tajomná

koleda

Hudba a text: NN

Spracoval: Ivan Šmatlák

Vocal

=98

2,05 min

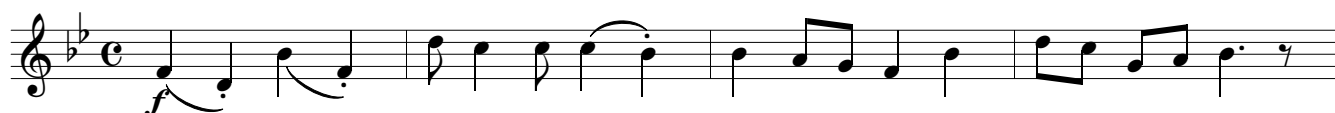

2.Noc ta-jo-mná bud' po-zdra-ve-ná!

Tak mi-lo žia-ria ja-sli-čky, na tvá-ri Ma-a-tky hrá ús-mev sla-a-dký  
Nám bi-je spá-sy ho-di-na. A-nje-li nie-e-sli pa-stie-rom zve-e-sti

v jej lo-ne Je-e-ži-iš ma-li-čký. Slá-va, slá-va, Bo-hu na vý-so-sti  
keď bde-la ce-e-la-a ro-di-na.

na ze-mi po-koj ľu-d'om v stá-lo-sti.

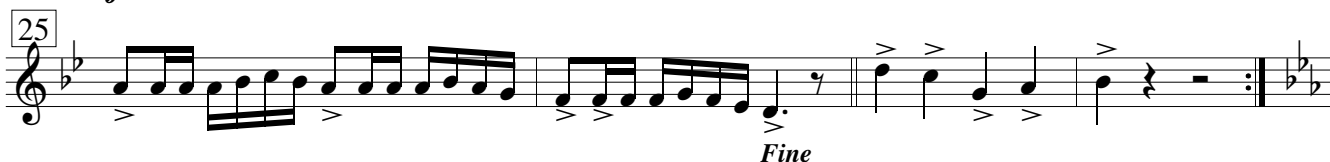

Nadlice, 9.12.2021

# Noc tajomná

koleda

Hudba a text: NN

Spracoval: Ivan Šmatlák

Klarinet Es

$\bullet = 98$

2,05 min

Staff 1: *f*

Staff 2: *p*

Staff 3: *tr*

Staff 4: *mf*

Staff 5: *f*

Staff 6: *mf*, *f*, *tr*

Staff 7: *Solo*, *Fine*

Nadlice, 9.12.2021

# Noc tajomná

koleda

Hudba a text: NN

Spracoval: Ivan Šmatlák

Klarinet 1.B

$\text{♩} = 98$

2,05 min

Nadlice, 9.12.2021

# Noc tajomná

koleda

Hudba a text: NN

Spracoval: Ivan Šmatlák

Klarinet 2.B

$\text{♩} = 98$

2,05 min

*f*

5

*p*

9 *tr* *tr* *tr*

13 *mf*

17 *f*

21 *mf* *f* *tr* *tr* *tr*

25 Solo *Fine*

Nadlice, 9.12.2021

# Noc tajomná

koleda

Hudba a text: NN

Spracoval: Ivan Šmatlák

Krídlovka 1.B

$\text{♩} = 98$

2,05 min

Nadlice, 9.12.2021

# Noc tajomná

koleda

Hudba a text: NN

Spracoval: Ivan Šmatlák

Krídlovka 2.B

=98

2,05 min

5 1. x krídl., 2. x tenor  
*p*

9 1. x tenor, 2. x krídl.  
*p*

13 *mf*

17 *f*

21 *mf* *f*

25 Klarinety  
*Fine*

Nadlice, 9.12.2021

# Noc tajomná

koleda

Hudba a text: NN

Spracoval: Ivan Šmatlák

Trúbka B obl.  $\text{♩} = 98$

2,05 min

Nadlice, 9.12.2021

# Noc tajomná

koleda

Hudba a text: NN

Spracoval: Ivan Šmatlák

Tenor

$\text{♩} = 98$

2,05 min

5 1. x krídl., 2. x tenor  
*p*

9 1. x tenor, 2. x krídl.  
*p*

13 *mf*

17 *f*

21 *mf* *f*

25 *Fine*

Nadlice, 9.12.2021

# Noc tajomná

koleda

Hudba a text: NN

Spracoval: Ivan Šmatlák

Baryton

$\text{♩} = 98$

2,05 min

*f*

5 *p* 1. x krídl., 2. x tenor

9 *p* 1. x tenor, 2. x krídl.

13 *mf*

17 *f*

21 *mf* *f*

25 *Fine*

Nadlice, 9.12.2021

# Noc tajomná

koleda

Hudba a text: NN

Spracoval: Ivan Šmatlák

Bastrombon

$\bullet = 98$

2,05 min

Nadlice, 9.12.2021

# Noc tajomná

koleda

Hudba a text: NN

Spracoval: Ivan Šmatlák

Trúbky B dopr.  $\text{♩} = 98$

2,05 min

Nadlice, 9.12.2021

# Noc tajomná

koleda

Hudba a text: NN

Spracoval: Ivan Šmatlák

Trombon dopr.  $\text{♩} = 98$

2,05 min

Nadlice, 9.12.2021

# Noc tajomná

koleda

Hudba a text: NN

Spracoval: Ivan Šmatlák

Bas B

=98

2,05 min

5

9

13

17

21

25 *mf* *f*

*Fine*

Nadlice, 9.12.2021

# Noc tajomná

koleda

Hudba a text: NN

Spracoval: Ivan Šmatlák

Bicie

$\bullet = 98$

2,05 min

Nadlice, 9.12.2021

# Noc tajomná

koleda

Hudba a text: NN

Spracoval: Ivan Šmatlák

♩=98

2,05 min

C-hlas

Klar.Es

Klar.1.B

Klar.2.B

Kr. 1B

Kr. 2B

Trúbka 1B

Tenor

Baryton

Trombon

Trombon dopr.

Trúbka 3-4.B

Tuba B

Bicie

*f*

Nadlice, 9.12.2021

5

C

2,05 min

*p*

Es.Cl.

*p*

B-1.Cl.

*p*

B-2.Cl.

*p*

Kr.1B

1.x krídl.,2.x tenor

*p*

Kr.2B

1.x krídl.,2.x tenor

*p*

Tr.obl.

1.x krídl.,2.x tenor

*p*

Ten.

1.x krídl.,2.x tenor

*p*

Bar.

1.x krídl.,2.x tenor

*p*

Poz.

*p*

Poz.

*p*

Tr.3.-4.B

*p*

TubaB

*p*

Bicie

*p*

9

C

Es-Cl.

B-1.Cl.

B-2.Cl.

Kr.1B

Kr.2B

Tr.obl.

Ten.

Bar.

Poz.

Poz.

Tr.3.-4.B

TubaB

Bicie

2:05 min

*tr*

*p*

1.x tenor, 2.x krídl.

1.x tenor, 2.x krídl.

1.x tenor, 2.x krídl.

1.x tenor, 2.x krídl.

1.x tenor, 2.x krídl.

1.x tenor, 2.x krídl.

*p*

*p*

13

2:05 min

C

Es.Cl.

B-1.Cl.

B-2.Cl.

Kr.1B

Kr.2B

Tr.obl.

Ten.

Bar.

Poz.

Poz.

Tr.3.-4.B

TubaB

Bicie

17

C

2.03 min

Es.Cl.

B-1.Cl.

B-2.Cl.

Kr.1B

Kr.2B

Tr.obl.

Ten.

Bar.

Poz.

Poz.

Tr.3.-4.B

TubaB

Bicie

*f*

21

C *mf* *f* 05 min

Es-Cl. *mf* *f* tr

B-1.Cl. *mf* *f* tr

B-2.Cl. *mf* *f* tr

Kr.1B *mf* *f*

Kr.2B *mf* *f*

Tr.obl. *mf* *f*

Ten. *mf* *f*

Bar. *mf* *f*

Poz. *mf* *f*

Poz. *mf* *f*

Tr.3.-4.B *mf* *f*

TubaB *mf* *f*

Bicie *mf* *f*

25

C

Es-Cl.

B-1.Cl.

B-2.Cl.

Kr.1B

Kr.2B

Tr.obl.

Ten.

Bar.

Poz.

Poz.

Tr.3.-4.B

TubaB

Bicie

*2.05 min*

*Solo*

*Klarinety*

*Fine*